

Patient report

Bio-Rad DATE: 01/09/2020
D-10 TIME: 07:51 PM
S/N: #DC2K755917 Software version: 4.30-2
Sample ID: 10524086
Injection date 01/09/2020 07:48 PM
Injection #: 65 Method: HbA1c
Rack #: --- Rack position: 9

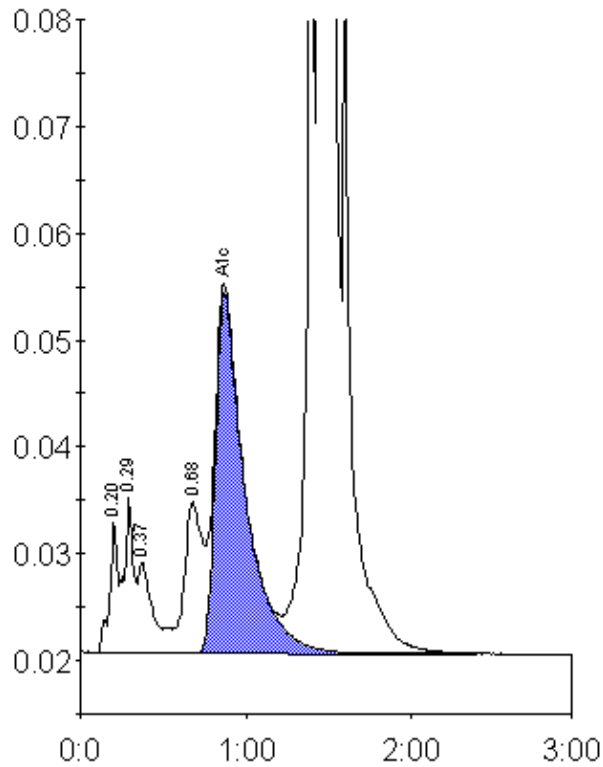

Peak table - ID: 10524086

Peak	R.time	Height	Area	Area %
A1a	0.20	12498	41573	0.9
A1b	0.29	14555	58751	1.3
Unknown	0.37	8597	55216	1.2
LA1c/CHb-1	0.68	14182	110113	2.5
A1c	0.87	33742	421483	11.5
P3	1.39	94581	303947	6.8
A0	1.45	986427	3495724	77.9
Total Area:		4486807		

Concentration:	%
A1c	11.5